"BUSINESS IS GOOD" When You Are Using the Columns of the Home Newspaper
The Daily News

RICHMOND
DAILY NEWS

"DISPEL THE GLOOMS;" the "Joys hold Sway in Every Letter of a
DAILY NEWS
"Want Ad"

VOLUME I — RICHMOND, CAL., WEDNESDAY, FEBRUARY 11, 1914. — NUMBER 15

HOUSE GOT HARBOR BILL YESTERDAY

OFFER HOSPITAL SITE

CRARY SAYS OUTLOOK IS BRIGHT

Vice-President and General Manager of First National Bank Is Optimistic as to Future.

OUTLOOK FOR RICHMOND HAS NEVER BEEN BETTER

Bank Deposits Show Big Increase and Heavy Rains Foretell Much Prosperity for the Year.

By CHARLES J. CRARY
Vice-President and General Manager of the First National Bank.

Forecasts are difficult to make, but the coming year for Richmond would appear to be bright, for apparently there are no clouds on the horizon. All of the important factories in Richmond are in operation, and most of them with a large force. We hear of several new buildings which are planned, and the coming of the state highway should be beneficial. There will doubtless be the usual amount of new street work, but most of the main arteries of the town have been improved.

It is hoped that the Southern Pacific will commence the proposed electric lines this year, but this may not come for a time as few of the railroads have money to spend for extensions. The anticipated appropriation for the harbor work and building of the tunnel has a tendency to hold real estate values steady, and when these propositions are completed they should be of benefit to the community.

The commercial deposits are holding their own, business men have few complaints, and savings deposits in all the banks have largely increased.

The heavy rains throughout the state should forecast good crops for the coming season in the State of California. A great deal of constructive legislation in this state and at Washington has recently been enacted. The new tariff bill, with its income tax provision, and the passage of the currency bill are both of great importance. As is usually the case with new bills, they have to be tried out before their success is determined, but it is of particular consequence to have the questions involved in their discussion settled for the time being so that business can proceed along definite lines.

The passage of the currency act was wise. In the main its provisions are satisfactory, and it is hoped and believed that the new legislation enacted and considered will work out satisfactorily for the benefit of all the people of the nation and bring us a prosperous year in 1914.

TEA
.... OF ....
TODAY
Corinthian Brand
Best values that money can buy
1-2 lb. Can 30c
1 lb. Can 60c
PULSE BROS.
QUALITY GROCERS
Office Phone 1661
Order Room 1851

HERE THEY ARE

OWENS' HENCHMEN

First Supervisorial District—Lee Mindrem, Richmond; W. F. Petillon, Richmond; J. Silva, Pinole; F. H. Davis, Stege.

Second District — P. Lucey, Crockett; Fred Booth, Danville.

Third District — H. J. Curry, Martinez; A. J. McMahon, Martinez; James Hoey, Martinez; W. S. Burpee, Walnut Creek; H. J. Randall, Concord.

Fourth District—Proxy, Remy DeMartini, Clayton; J. A. Bailey, Pittsburg; proxy, Percy Douglas, Clayton.

Fifth District—William Grant, Brentwood; F. E. Brown, Antioch; O. C. Prewett, Antioch.

MERCY REFUSED KILLROY BY COURT

Judge Latimer Grants Two Weeks to Young Man to Show Up His Past Record.

William Killroy, found guilty several days ago of burglary committed in this city and Pittsburg, was yesterday sentenced to five years in the penitentiary. Attorney De Lap, on behalf of Killroy, asked Judge Latimer to grant the youth probation, but when the court began asking him questions he refused to answer, with the result that the court took no action.

As Killroy promised to show good reason to the probation officer as to why he should be given a chance, the court withheld the commitment for two weeks. The judge announced, however, that it was his opinion that the young man would have to serve his time.

ENGINEERS HERE TO SURVEY HIGHWAY

MARTINEZ, Feb. 11.—A party of seven state highway surveyors, under the supervision of N. W. McCluskey, who is assistant to A. E. Roder, the division engineer, reached Martinez Saturday night, and the engineers are stopping at the Martinez Hotel while engaged in making the surveys for the state road along the water front to the county seat. It is probable that the surveyors will be here for the next six or eight weeks, while the surveys are being made, maps drawn and estimates of construction cost made out.

Sheriff R. R. Veale and Supervisor J. H. Trythall went to San Francisco Monday for a conference with Highway Commissioner Charles D. Blaney regarding matters affecting the construction of the state road, and also to urge that construction work be started immediately.

City Engineer Chapman has a surveying crew busy taking grades on Santa Fe avenue.

THREE ACRE TRACT IS GIVEN

Sisters of Mercy Tendered Spot in East Richmond Heights and May Accept the Proposition.

LOCAL CATHOLICS PASS MATTER UP TO BISHOP

Father Porta and Number of Women Look Over Site and Believe That It Is an Ideal One.

In a few days Archbishop Thomas W. Riordan, in control of the Catholic diocese which includes Richmond, will give his opinion of a plan which, if it succeeds, will give the city one of the finest hospitals in the state.

D. W. McLaughlin, the live realty man, has tendered three acres of land in the famous East Richmond Heights to the Sisters of Mercy, who conduct the Providence hospital in Oakland, for the purpose.

Father Porta, in charge of the San Pablo Catholic church, and in whose district the hospital will be located if the plan matures, viewed the site a few days ago with a number of Catholic ladies.

All voiced their approval of it, and shortly the Sister Superior of the hospital will come here and talk over the matter. It is safe to say that the Archbishop will give his approval to the undertaking.

It is not known what kind of a structure will be erected, as these matters will be settled when the site is finally chosen.

DELLIARDO GETS MESSAGE TO CONTINUE

It was cheerful news to the residents of Winehaven, as it was to John Delliardo, yesterday, when a telegram was received from the Postoffice Department reappointing Delliardo carrier for that section.

Delliardo has been operating an auto service and has been giving perfect satisfaction to all those people living in the neighborhood of Point Orient and Winehaven.

"All the news, all the time" is our slogan.

MRS. ANTOINETTE FUNK, of Chicago, Ill.

Leader of Women Fighting for House Committee on Suffrage.

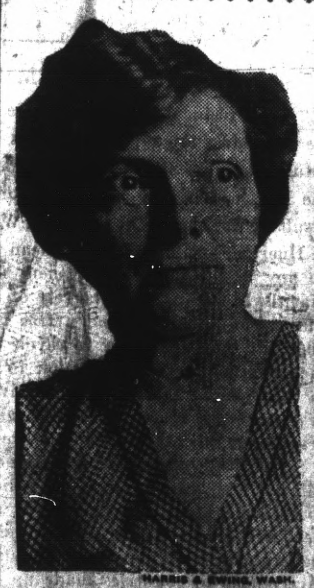

HARRIS & EWING, WASH.

FRIENDS ASKING BUTLER TO BE IN RACE

District Attorney of Marin May Take Field in Opposition to Owens, Say His Many Friends.

Edward I. Butler, district attorney of Marin county, former assemblyman and a man whose record in public life has been above reproach, is now being boosted for the position of state senator, which James C. Owens is to vacate at the end of two months.

"Sunny Jim" is having a grand old time. Business cares have been thrust aside, and he is stampeding about the two counties trying to gather together his shattered forces and interviewing members of every party in an endeavor to keep candidates out of the field.

He has been over in Marin for the past few days, and word from that section is to the effect that he is having a very difficult time convincing his former constituents that he has made good.

But despite the frantic efforts of Owens, he will not go to the polls alone, as the State Federation of Labor is now grooming its candidates and the old parties are beginning to wake up to what a bad mess the Democratic henchmen of the senator made of their meeting at Martinez last Saturday.

"Sunny Jim" is busy now, but it is a shame to think how rapidly he will be traveling before that eventful day in March. Then, and not until then, will he have a moment's peace. Sweet oblivion will then be his lot, and he will have all of the time he desires to recuperate after his marathon.

In the meantime Butler is considering entering the field. Should he come forth, it looks as if he will have a walkaway with the man who is in such bad repute.

APPROPRIATION IS CUT DOWN ACCORDING TO DISPATCHES RECEIVED FROM CAPITOL

TODAY WILL BE THE GREATEST DAY FOR RICHMOND IN HER HISTORY, SHOULD CONGRESS TAKE IMMEDIATE ACTION ON THE BILL. YESTERDAY THE FEDERAL RIVER AND HARBOR BILL WAS REPORTED TO THE HOUSE, AND INCLUDED IN THE BUDGET IS THE MUCH SOUGHT APPROPRIATION FOR THE INNER HARBOR.

WHEN THE NEWS WAS FLASHED OVER THE WIRES LAST EVENING THAT THE BILL HAD FINALLY REACHED THE HOUSE, THERE WAS MUCH SPECULATION AS TO WHETHER OR NOT CONGRESS INTENDED TO CUT DOWN THE AMOUNT AND ALLOW US ONLY $75,000 OR $50,000.

THE TELEGRAM READ: "THE FEDERAL BILL ALSO INCLUDES THE RICHMOND INNER HARBOR PROJECT, WITH A PERMANENT APPROPRIATION OF $75,000 OR $50,000, AND AN ULTIMATE PLEDGE OF $375,000."

CAN IT BE THAT THE APPROPRIATION IS TO BE CUT DOWN TO THAT SIZE, OR WILL WE GET THE $100,000? THAT IS THE QUESTION ASKED LAST EVENING.

NATIONAL PROHIBITION LAW IS TALKED MONDAY BY LOCAL LABOR BODY

Every matter of importance will be discussed by the Building Trades Council following its regular meetings on Monday nights. This decision was reached at the last session of that body.

The subject discussed at the last meeting was the national prohibition law, and some interesting talks were made.

FEVER SCARE IS OVER SAYS REPORT

Diphtheria and scarlet fever, which made their appearance in Richmond last month, have been entirely subdued, according to the report of Health Commissioner Dr. Charles R. Blake. Every precaution has been taken to stop the spread of the diseases, and the results show conclusively that they have succeeded. Not a new case has been reported for nearly two weeks.

Father Time failed to equal the record of the stork, and as a result there were twenty-one births to ten deaths. The causes were pneumonia, 2; heart disease, 1; kidney trouble, 1; diphtheria, 1; accidental, 1; old age, 1. The others were not decided.

COUNCIL TALKS TREES THIS EVENING

Richmond Club and Members of City Body Will Get in Session Early.

Mayor Ludewig and some of the councilmen have climbed aboard the Richmond Club band wagon, and are now boosting the propositions to beautify the city. At the council meeting Monday evening the Mayor stated that he had been approached by the ladies and had told them that they could count upon his support in getting trees planted about town.

This evening the Mayor and the council, and also members of the Richmond Club, will meet. A man well acquainted with the planting of trees will be introduced, and it is predicted that before the session ends that he will be hired.

In a very few weeks an ordinance will be introduced relative to the tree question. It will get by the council undoubtedly. In the meantime there are no moments to be lost. Now is the right time of the year to plant the trees, and every one should get busy and help along by putting a couple of trees in front of their homes.

EMPLOYEES MAY CHOOSE OWN DOCTORS

An interesting decision has just been given the health officer of San Francisco by the city attorney which is causing a great deal of comment about town. It relates to the liability law, and is believed to settle for all time the question of whether or not an injured employee of any municipality can have his own doctor attend him or must accept the services of any man which the city may select. The decision is as follows:

"If an injured employee elects to call in his own physician he waives the right to receive medical attention at the expense of his employer, but under no circumstances does the matter of who is employed as physician by an injured employee affect his right to compensation under the workmen's compensation act."

Adolph Swartz, well-known local musician, who has been away several months, returned to Richmond yesterday. He has been working at the Standard Oil company's southern refinery at El Segundo and reports the work there to be in a flourishing condition.

Adkison Chosen Head of Merchants' Association

With the selection of Harry Adkison as president, the Merchants' Association of Richmond took a firm grip on life last evening, and from now on will be heard from. Charles G. Yonce was made vice-president; Stanford Philpott, secretary, and Harry Pulse, treasurer.

The association, while only temporary now, will soon become the real thing, and the date for the final "get together" meeting has not been set, but the feelings will be helped along by a banquet.

The proposition of the Sequoia Commercial Club was thankfully received, but it was deemed best to keep separate from that body and help it along in all civic affairs.

It is the wish of the merchants to become associated with the Sequoia Commercial Club in all matters of civic interest, but to maintain an auxiliary organization for all affairs concerning merchants only. With this fact in view, the following resolution was drawn up and adopted at the meeting last night:

"We the undersigned merchants hereby associate ourselves together and form a temporary organization for our mutual benefit, and agree to put in individual applications for membership to the Sequoia Commercial Club of Richmond, California, provided that the admission shall be reduced to $3 and regular dues be $1.50 per month. This to be done in view of the merchants hereafter forming a permanent organization within the same club."

The resolution, as it stands, will be submitted to the membership of the Sequoia Commercial Club for approval at the regular meeting of that body on Friday night. So well thought of is this proposition, that there is hardly a doubt but what it will be accepted. Should it not be approved, the merchants will continue their association as an entirely independent organization.

The next meeting of the association will be held in the Sequoia club rooms on next Tuesday evening. At that time the merchants will know in just what direction to move, and will be better able to delve into the many important things that are to be done.

RICHMOND DAILY NEWS

FRANK G. FALL ..... Manager
GEORGE A. CARRERE ..... Editor

Published every morning (except Monday) at 250 Sixth Street.
Telephone Richmond 521.

Application made for entry as a publication of the second class of mail matter under the provisions of the act of March 3, 1879.

SUBSCRIPTION RATES
(By Carrier)

Per month	.40
Six months (in advance)	$2.00
One year (in advance)	$4.00

IT IS UP TO THE PEOPLE

Under the American system of government there is absolutely no reason for the people not getting all that they want which the government can give them. They have the power absolutely in their hands and if they do not use it the fault is theirs and no one else's.

The Recall gives the people the right to remove any objectionable public official whom they may have elected to any office. It is of course possible for any people to be deceived. The mass of people is no more infallible than the individual. The case of Senator James C. Owens is a case in point. The senator was asked if he would support a number of measures. With an alacrity that was highly creditable he said he would, and his constituents had every reason to suppose that he would keep his word. Men as a rule keep their word, and to break your word is considered anything but honorable and creditable. The voters therefore of this district had every reason to suppose that James C. Owens whom they had honored several times before would keep his word. Note they took no chances on his saying he did not understand. They wrote him asking him where he stood on a number of subjects and he replied that he would support them. His love for Union Labor was like that of a child for its parent, and he really only wanted to go to Sacramento to serve the people who sent him there. That was James C. Owens before the election. He was elected, went to Sacramento and behold there came over him a change. His behavior there was in line with the old-time politicians who took orders not from the people but from a political boss, and no man ever sat in the Senate who violated his pledges more plainly, more continually and more inconsistently than James C. Owens. To prove that, only compare his votes, or dodges with what he promised in August, 1912. He thought the people were not worth bothering about, and he gave them very little consideration.

As the result turned out, his vote, or his silence when the roll was called made little difference, because the majority of the measures he fell down on passed anyhow, but that is not the question: if they had failed he still should have supported them. He was not his own agent, he was the representative of the people, and it would be a howling farce to send to the legislature many men, who like Owens promised one thing and did another. That day has passed. THE MEMBERS OF THE LEGISLATURE MUST BE TRUE REPRESENTATIVES.

When his shameful and shameless record was examined it was to make an example of Senator Owens. It was decided to let the people of the world know that no representative of the people of California could break his pledges with impunity and his recall was decided upon. It is not easy to get signatures to a recall petition. There are always many who while favoring the recall do not wish to antagonize the person involved by signing a petition for an election. Nevertheless the petition was signed and the election is to be held. If the people do their duty there is no question but that James C. Owens will not be the Senator from the Ninth district when the sun rises on April first—and it won't be any April fool's joke either. He will have been retired and his successor will have been chosen.

That will be a good thing for the Ninth district, but it will be a better thing for the whole state,, because it will be a warning that every other member of the legislature now or to be elected will heed, it will mean that the California electorate expects every person elected to keep his promises, it will mean that the old regime is over and that the people are boss.

NON-POLITICAL ELECTION

It is becoming daily more evident that the next election is going to be very largely one of the personal equation—that is to say one in which the individual will count for a good deal, and the party for very little. We do not expect to see any straight party ticket elected.

The fact is that the people are doing their own thinking, and that as a result they are going to vote to please themselves and not so as to please any one man, or set of men. That day has gone by. The question is going to be asked in the case of each candidate: "How will he serve the people?" and not "To what party does he belong?" That is a very excellent idea to follow, especially when public affairs are as free from any necessity for party bias as they are in the United States today.

It is hard to say why any man should belong to any given party, if he be simply a plain citizen and not a would-be office holder. There is no great difference in the parties even nominally, and none at all as a matter of fact. The Democratic and Republicans are neither for as low, or as high a tariff as they were formerly, and consequently they are practically together. The change in the tariff has not made any of the great differences that either the Democrats or Republicans predicted. The new currency is accepted by both sides, and the anti-trust law has been applauded alike by Mann, Republican leader in the Congress, and Underwood who stands for the Democrats. The Democrats having been out of office for so long are anxious to get the jobs, and are grabbing all they can, but that does not seem to attract any great attention except from the fellows who are displaced, and the general sentiment of the country is undoubtedly in favor of a strong civil service and the elimination of the spoils system entirely. So far as they have violated that sentiment the Democrats have weakened themselves, but the issue is not of sufficient importance to materially change the result in any election. So far as the Progressives are concerned they are not of national importance. Even in this state it is well understood that they rely for their existence up on the strong personality of the Governor, and that were he out of the fight there would be no Progressive party. Even those who have registered under that banner frankly admit that fact.

But the strength of the Governor is purely personal. There is no reason why any of the rest of a ticket should be supported because one man is a very desirable candidate for one office upon it. That is an old idea, an idea that is now exploded. The candidate for Lieutenant Governor, Eshleman, is a man who has done a large portion of the work of the Railroad Commission. To him and Max Thelan the success of the commission is due, and whether the rumor that he is to succeed Johnson later be true or not, matters little, he will be a good official in either place, lieutenant governor or governor.

An effort is being made to create the impression that vast sums of money are being put into the campaign by this or that person, or his backers, but there is no use of using those old tactics in a campaign today. As a matter of fact there is no great amount of money to be put into the campaign by any one unless it be Rudolph Spreckels, who seems to be inclined to run a party of his own, and William Kent who has long indulged in that expensive luxury. There has not been any large sum of money used in the campaigns for several years,, and there is no chance for any thing of the kind to be done this year. It is understood that Kent proposes to back Heney for Senator,, and any one who has seen the methods upon which Kent conducts his own campaigns knows that if he is behind Heney the latter will not have to pass around the hat at any of his meetings. Outside of Kent and Spreckels there is nobody with a barrel to tap. if they wanted to.

LIFTING THE EMBARGO ON ARMS

The President has at last made a move in the Mexican embrolio. He recognizes the revolutionists as belligerents and they may in the future purchase all the arms and powder they desire on this side of the line, which they have the money to pay for. Of course the result of the change in policy at Washington will be the wiping out of Huereta, but that does not mean that the new ruler of Mexico will be any better than the presnent nominal president. The fact is that the Mexicans being largely of Indian blood, and only nominally white,, cannot understand a free government as we understand it, and that they are ready to revolt at any time their lust for bloodshed overcomes their objection to being killed. They seem really to enjoy being shot for no conceivable reason, and as a result are ever ready to revolt, because a revolution means simply legalized brigandage, and they are by nature highwaymen.

The result of the lifting of the embargo on arms and ammunition will not of course advance the policy that President Wilson has advocated one step. With Villa at the capital constitutional government will be just as far from an accomplished fact as it is now. In fact we can never hope for generations to come to see constitutional government in countries made up of mixed races such as exists to the South of us. Where the people are of pure blood, or where the sible, but where the blood is mixed permanency seems impossible. white blood predominates a permanent and free government is pos- The President has simply notified the world that he proposes to allow the Mexicans to kill each other without limit until they are tired and then he hopes some strong man will take the reins and manage the affairs of the country as Diaz did for years until the mob is ready for another revolution.

The question that the action of the President raises is how is his new policy going to carry out his avowed policy of not recognizing any but constitutional government based upon legitimate elections, carried out and held on American lines. Of course such an election is an impossibility because the people to carry out such a scheme do not exist in Mexico.

It is a curious fact that the men who by education and knowledge it would be supposed are best acquainted with the psychology of nations and people, have the most impossible theories of any that are proposed. The present president of the United States is a university man. For many years he was at the head of one of the great universities of the country and should be well acquainted with the racial characteristics of the Mexican people, yet he proposes a plan in the matter of their election that any school boy could have told him was impracticable, and not only in Mexico, but in the Philippines and all other countries where we have to deal with an inferior race he proposes schemes and suggests plans that are predestined to failure.

In the case of Mexico it is evident that the people are not in shape to hold elections as we do in this country. Even in Europe the Latin races are never able to hold elections and agree peaceably with the results. When to that Latin blood is added other races, such as the Indian and negro, the possibilities of carrying out a government along Anglo-Saxon ideas are even less in evidence. Only a dreamer could have conceived such an idea, and the President of the United States should not be a dreamer.

We do not look for any improvement in the government of Mexico as a result of this new move. It will be still a continual slaughter and finally undoubtedly we shall be forced to take a more or less active part in bringing about peace.

There is no reason why the next legislature should be elected along political lines. The legislatures of the states no longer elect United States senators and consequently there is no connection between the state and the federal government except in such cases as the Japanese exclusion law. Therefore we should vote for the members of the legislature in future entirely for personal reasons. That will avoid many of the mistakes that have followed fidelity to party. It is no longer a question of a senator's or assemblyman's views upon the tariff or currency law which will settle the supp ort he is to receive at the polls. You can be a free-trader and support the eight-hour law or a measure to forbid the shooting of ducks just as well as at the polls. You can be a free-trader and support the Eight Hour law, or a measure to forbid the shooting of ducks jjust as well as though you were as high a protectionist as McKinley. The man, not the party, is to govern the selection of members of the legislature in future. That certainly is a reform that every honest patriot should appreciate.

When former Senator Caminetti, who is now the United States Commissioner of Immigration, was here recently he declared that the greatest menace to white labor on this coast was not so much the Jap as the Hindu, and he declared that he would do all he could to secure the passage of a measure by Congress excluding the turbaned immigrant. The difficulty is that he is a citizen, or rather subject, of Great Britain and it is difficult to exclude him without shutting out his white brother who also acknowledges George V. as king. The plan announced to exclude all those who can not come up to the military requirements of the country is the plan suggested by Caminetti, and if congress is patriotic enough to pass it we shall get rid at once of the Hindu, the Jap, and many other objectionables of other nations. Let us hope the law will be passed.

I am showing a fine line of Spring Suitings. The latest weaves and patterns. Come in and see what I have to offer before you order your new Spring Suit. **SUITS FROM $25 UP**

S. VOINEA

Merchant Tailor — 45 Washington Ave.

Robert Pillow — Alfred Pillow

Drayage and Storage

Pillow Bros.

Seventh and Macdonald

Feed, Fuel and Building Materials

Motto: A Square Deal to Everyone

Women appreciate good clean lasting **Coal** — Live Oak Wood for a cozy fire-side

Phone 911 — RICHMOND

Three Meat Markets

With

One Quality and One Price

To All

THE BEST ALWAYS

RICHMOND MARKET, Phone 231, 510 Macdonald
CENTRAL MARKET, Phone 4461, 1122 Macdonald
UNION MARKET, Phone 881, Macdonald at 22nd

O. R. LUDEWIG, Prop.

STRANGERS

When in town, maybe you wish to rent a house. Find suitable quarters to live in.

A FREE LIST GIVEN

and free service rendered. Houses and apartments to rent and for sale. See

ALEXANDER HALL

Real Estate and Insurance — 278 Fourth Street

THE STORE FOR EVERYBODY

Colgate's Talcum	15c
Paper Towels, per roll	25c
Paper Napkins, per thousand	85c

This Ad and 5c good for 2 packages of Crackerjack

MEET ME AT **THE FAIR** STORE DEPARTMENT

KELLY & OLNEY

327 Macdonald Ave. — Phone Richmond 8111 — Richmond, Cal.

"Where Good Fellows Meet"

Bank Bar

712 Macdonald Ave., Tel. 2321

Roy Patterson, Mgr. — WM. F. LOGAN, Prop.

Pioneer Model

Union Workingmen's Store

We carry a full line of mens and boys' clothing, shoes, gloves and all clothing required by the workman. Also take orders for union made to order suits of your own selection and the latest styles.

We solicit your patronage and guarantee a square deal.

T. FARLINGER, Prop. — 122 Macdonald Avenue — Richmond

FIRST OF SEASON

Fresh Green Peas
Spring Onions
Fresh Rhubarb
Los Angeles Bell Peppers
Los Angeles Lettuce

J. F. STIEFVATER
"THE BIG STORE"
115 Richmond Avenue, Point Richmond
Phones Richmond 412 and 441

STEGE LUMBER YARD
Lumber,, Doors and Windows; First Class Mill Work; Quality, Prices and Delivery Right; Planing Mill in Connection

STEGE LUMBER AND HARDWARE COMPANY
Office and Yards Near S. P. Depot, Stege.
580-590 Bay View Ave., Richmond; Tel. Rich 3991; Berkeley 5049

LOOK HERE!
Electric Shoe Hospital
15 PUTS ON HALF SOLES IN FIFTEEN MINUTES 15
Satisfaction absolutely guaranteed.
First class materials and workmanship. Union shop.
FENICHEL & JOHNSON
923 Macdonald Next to Elks' Building

Reynolds & Shell General Hardware
Stoves, Graniteware, Paints, Etc.
Builders' Hardware a Specialty
Phone 1081
421 Macdonald Ave. Richmond, California

GET YOUR SPRING WORK DONE AT
THE DRAPERY SHOP, 506 Barrett Ave.
Reupholstering, Furniture Repairing, Shades, and Draperies, Mattresses, etc. Genuine leather davenport, price $28.00 Union Made. F. T. CHRISTOPHER, Prop.

Phone 7211
Zeb Knott
Contract Painter
SIGN AND HOUSE PAINTING, PAPER HANGING AND TINTING.
319 Seventh street.
Wall paper of all designs.
Shingle stain, 40 cents per gallon and up.
Paint, all colors, $1.35 per gallon and up.
Agent for SHERWIN-WILLIAMS PAINT, "Covers the Earth"
My prices are lower than San Francisco and Oakland dealers charge for the same grades.

The Beverly
New Rooms for Rent
By Day, Week, or Month
New Furnishings, All Modern Conveniences.
330 11th St., near Macdonald.
R. L. Yarbrough, Prop.

Hartman House
Tenth and Nevin
Good Rooms, Good Table Board, Home Cooking, Reasonable Rates.
Wm. B. Hartman, Prop.
Formerly of the Fairview Hotel.
Phone 2271

Orders Taken for Jewelry
C. W. JORGENSON
Watchmaker & Jeweler
All Work Guaranteed
930 Macdonald Ave. Richmond

All the leading magazines at Ferguson's Drug Store, 724 Macdonald avenue.

Mark Cross razor, guaranteed for 30 days, 25 cents. Ferguson's Drug Store, 724 Macdonald avenue.

POLICE CATCH PAL OF THIEF; BOTH RELEASED

W. C. Norton, the fellow chicken thief to the one caught early yesterday morning by Officer Munday, was picked up during the day by Detective Charles Walker, at Sixteenth street and Chanslor avenue. Norton and the one first caught, Percy Williams, both colored, were taken before Police Judge Lindsey, but as the owner of the chickens, A. Danna, 416 Ohio street, would not prosecute, the thieves were severely reprimanded and started out of the city. Several of the people in the neighborhood of Fourth and Ohio have reported the loss of fowls and the same colored gentlemen are suspected of the thefts.

CHLORINE PUTS JAIL TRUSTY COMATOSE

Thomas Ford, inmate of the city jail, yesterday secured the bottle of chlorine, a small teaspoonful of which is used as a bracer for drunks, and drank over half the contents, with the result that he is yet in a stupor from the effects of the narcotic. Ford, while a trusty in the local jail, escaped a few days ago, and upon being retaken by Officer Philipps, a charge of jail breaking was lodged against him. To this charge he was to answer in court yesterday, but his condition was such that his attendance at the trial was impossible.

OLIVE HOMESTEAD TO HAVE BIG INITIATION

The Olive Homestead of Yeomen of this city is to have a big initiation and banquet in Pythian Castle tomorrow evening. The affair will be under the direction of Lady Rowena of the lodge, in the person of Mrs. Edith Bryant.

The Yeomen affairs given in this city, both public and private, are spicy and well attended. The lodge has always been active since its organization, and is now one of Richmond's largest fraternal orders.

$300,000 STILL IN THE CITY TREASURY

With about five months to go, the city treasury has a balance on hand of $307,026.56. This is according to the report of City Auditor J. A. McVittie, which has just been issued. The next budget will be made out in July, and in it provision will be made for a larger and more adequate police force, the purchase of an incinerator, and probably the necessary amount for the purchase of a park site.

The amounts remaining in the various funds at the end of January are as follows: General, $68,931.71; library, $6,488.52; redemption, $486.24; harbor improvement, $169,743.25; tunnel and highway improvement, $58,184.78; municipal improvement bond 1912 sinking fund, $6,532.35; Third street opening, $1,659.71.

NOTICE.

Members of Point Richmond Grove No. 174, U. A. O. D., are hereby notified to assemble at the undertaking parlors of E. B. Smallwood, 727 Macdonald avenue, at 1 o'clock p. m. today, to attend the funeral of our late brother, Frank Gualdoni.

CHARLES CERIDONI,
Noble Arch.

NOTICE OF DISSOLUTION OF PARTNERSHIP.

NOTICE IS HEREBY GIVEN: That the undersigned, heretofore doing business under the firm name and style of General Blacksmith and Horseshoeing Shop located at 260 Eighth street, have this day, by mutual agreement, dissolved partnership and the business in future will be conducted by S. E. Campbell. All bills owing by the old firm will be paid by said S. E. Campbell and all debts due the firm will be collected by him.

Dated this 26th day of January, 1914.

S. E. CAMPBELL
R. I. CAMPBELL.

Subscribe for THE NEWS.

NOTICE TO CREDITORS.

Notice is hereby given that we have purchased the saloon license of A. O. Peterson, in Maple hall, Third and Ohio streets. All bills of creditors should be presented immediately.

CHAS. TAMAGNI.
A. GILARDI,
Dated Feb. 11,1914. 2-11-5t

Welding and brazing at the Richmond Cyclery, 101 Macdonald ave. 2-11-6x

NEW FIGHTER HERE.

Clarence English, the local pugilist who trains daily at the Richmond Athletic club, found a good sparring partner yesterday in the person of "Pug" Miller, recently of the Hawaiian Islands, but now a local boy. They worked four fast rounds, and will repeat the workouts daily.

Jack Lewis, promoter for Al Rogers, was in from Oakland yesterday afternoon to make arrangements for a fight with his boys at an early date before the Wheelmen's Club of Oakland.

SERIES OF SPECIAL MEETINGS

Monday, Wednescay and Friday.

Anybody interested in the condition of their eyes can meet Dr. J. H. Schroeder at his local office, Suite 1, Pillow building, Seventh and Macdonald avenue, between 9 and 12 a. m. on these days.

Mrs. A. W. Josselyn, of Point Richmond, Cal., writes:

"After enduring a long period of incessant headaches, and believing eye-strain to be the cause of my trouble, I applied to Dr. J. H. Schroeder for treatment. By receiv- proper care and wearing glasses made to fit my eyes, I have been completely cured. Having explicit faith in his manner of treating defective eyes, I cordially recommend him to those needing the services of an optometrist."

In order to put my services within the reach of everybody part payment can be made.

DR. J. H. SCHROEDER.

KNUST — Richmond's Union Shoe Man
THE
Leather Shoe Store
Union Shoes for Men and Boys
We use the BEST of leather for repairing shoes
1115 MACDONALD AVENUE
Between 11th and 12th

From Cow to Customer
PURE FRESH MILK
Harbor Creamery
512 Macdonald Ave., Tel. 7031
POINT RICHMOND BRANCH
148 Washington Ave., Tel. 651
DELIVERY TO ANY PART OF THE CITY

ARRIVAL AND DEPARTURE OF LOCAL TRAINS

SOUTHERN PACIFIC COMPANY

EAST-BOUND FROM SAN FRANCISCO AND RICHMOND

Leave San Francisco.	— TO —	Leave Richmond.
12:20 a.m.	86—Martinez, Modesto, Fresno	1:13 a.m.
6:20 a.m.	36—Martinez, Tracy, Los Banos, Fresno	7.08 a.m.
7:00 a.m.	28—Sacramento, Roseville, Dunsmuir	7:48 a.m.
7:20 a.m.	22—Sacramento, Willows	8:08 a.m.
8:00 a.m.	42—Calistoga, Santa Rosa, San Ramon	8:45 a.m.
8:40 a.m.	84—Martinez, Modesto, Bakersfield	9:30 a.m.
9:40 a.m.	60—Concord*	10:31 a.m.
10:20 a.m.	20—Chicago (Stops for Ogden and East)	11:08 a.m.
10:40 a.m.	8—Martinez, Modesto, Los Angeles	11:30 a.m.
12:00 m.	30—Sacramento and Marysville	12:52 p.m.
1:00 p.m.	14—Portland, Willows (Stops on Flag)	1:50 p.m.
3:00 p.m.	18—Sacramento, Yuba City, Oroville	3:48 p.m.
3:20 p.m.	52—Martinez, Modesto, Fresno	4:12 p.m.
4:00 p.m.	2—Chicago (Stops for Cheyenne and East)	4:44 p.m.
4:40 p.m.	50—Byron Springs, Modesto, Fresno	5:27 p.m.
5:00 p..m	10—Chicago (Stops for Ogden and East)	5:52 p.m.
5:00 p.m.	48—Sacramento, Marysville, Chico‡	5:57 p.m.
6:40 p.m.	6—Chicago, Martinez, Stockton‡	7:32 p.m.
8:20 p.m.	16—Portland, Roseville, Chico‡	9:13 p.m.
5:40 p.m.	150—Martinez, San Ramon†	6:32 p.m.

WEST-BOUND FROM RICHMOND FOR SAN FRANCISCO

Leave Richmond.	— FROM —	Arrive San Francisco.
6:27 a.m.	13—Portland, Willows	7:30 a.m.
6:57 a.m.	87—Fresno, Modesto, Martinez‡	7:50 a.m.
7:08 a.m.	23—Tonopah, Sacramento, Suisun	8:10 a.m.
8:12 a.m.	41—Livermore, Vallejo	9:10 a.m.
9:16 a.m.	81—Tracy, Santa Rosa, Calistoga‡	10:10 a.m.
10:08 a.m.	17—Oroville, Yuba City, Sacramento	11:10 a.m.
10:41 a.m.	47—(Stops to let off from north of Davis)	11:30 a.m.
11:53 a.m.	49—Fresno, Modesto, Martinez	12:50 p.m.
12:33 p.m.	3—Chicago, Stockton, Martinez	1:30 p.m.
3:31 p.m.	29—Red Bluff, Willows, Sacramento	4:30 p.m.
3:37 p.m.	83—Bakersfield, Modesto, Martinez	4:30 p.m.
5:12 p.m.	43—Santa Rosa, Calistoga, San Ramon*	6:10 p.m.
5:27 p.m.	57—Santa Rosa, Calistoga, San Ramon†	6:30 p.m.
5:27 p.m.	59—Concord, Martinez*	6:30 p.m.
5:42 p.m.	21—Sacramento	6:30 p.m.
7:15 p.m.	7—Los Angeles, Modesto, Martinez‡	8:10 p.m.
8:50 p.m.	27—Red Bluff, Chico, Sacramento	10:00 p.m.
9:50 p.m.	209—Colfax, Sacramento	10:40 p.m.
10:25 p.m.	85—Fresno, Los Banos, Martinez	11:20 p.m.

*Daily except Sunday. †Sunday only. ‡Flag.

No. 19 (due 7:50 a.m.) stops to let off passengers from east of Ogden, and No. 1 (due 9:08 a.m.) stops to let off passengers from east of Cheyenne.

Time table effective January 4, 1914. Time table subject to change without notice.

H. A. STIVER, Agent.

PROFESSIONAL CARDS

Plans Blue Printing
J. C. CAMPBELL
Home Designer
418 Sixth Street Richmond, Cal.

PIANOS
Bought, Sold, Built and Repaired
JOE BAKER
Tel. 2961 Richmond

Phone Richmond 6911
J. B. OGBORN
Architectural Designing and Supervision
822 Macdonald avenue Richmond

Union Shop
FRANK GRECO
Boots and Shoes Repaired
First Class Work
260 Sixth St. Richmond

Phone Richmond 9471
ALEXANDER'S EXPRESS and TRANSFER
Household Goods and Piano Moving a Specialty
Phone Orders Received at Office 619 Macdonald

FRANK FARNOCCHIA
Real Estate and Insurance
City and Country Property Bought, and Exchanged
Richmond Harbor Lots a Specialty
305 16th St. RICHMOND

E. B. SMALLWOOD
Undertaker—Embalmer
Deputy Coroner
727 Macdonald Avenue—
119 Richmond Avenue
Phone 1181

BERT CURRY
Undertaker Embalmer
Parlors 143 Washington Ave.
Day and Night Phone 4291
Service Day or Night

Phones: Notary Public
Office 8041; Res. 7711.
J. M. OPSAHL
Attorney-at-Law
Office 304 Pillow Bldg. Corner of 7th and Macdonald
RICHMOND, CAL.

J. A. WALDHEIMER
1127 Macdonald Avenue
Phone Richmond 7771
50 FT. BISSELL AVE., near 14th
$1450; street work paid

T. M. MAROIS
Attorney-at-Law
710 Humboldt Savings Bank Bldg.
San Francisco, Cal.
Telephone Sutter 4111
Richmond by appointment.

PAINLESS ANDERSON
NO PAIN DENTIST
All Work Guaranteed.
DR. C. J. CARTER
Open Mon., Wed. and Fri. Eve, 7to 9
Sundays 10 to 12
331 Macdonald Ave. Phone 4411

Phone Richmond 6311
H. J. WILDGRUBE
Attorney-at-Law
301 Pillow Bldg., Cor. 7th and Macdonald Avenue
Richmond, Cal.

Telephone 7641
S. C. ROGERS
Contractor
Terrazo
All Kinds Concrete Work and Cement Finishing; Sewering and Water Systems
401 Chanslor Ave. Richmond, Cal.

Phone 1471.
C. H. BROWN
Contracting Plasterer
Satisfactory Work Guaranteed on Every Job.
Estimates Promptly Made
239 Seventh St. Richmond, Cal.

Telephone 8791
GEO. A. BUZZINI
Cement Contractor
Concrete Walks; Concrete Foundations.
454 Fifth Street
Near Barrett Ave. Richmond, Cal.

Phone 4341 Notary Public
C. A. CLARK
Attorney-at-Law
Corner Richmond and Washington Avenues
Richmond, Cal.

Phone Richmond 5882
J N LONG
Plastering Contractor
Estimates Furnished
Residence 531 Twentieth Street
RICHMOND, CAL.

Phone 4841
O J. DAHL
Richmond's Pioneer Contractor and Builder
Plans and Estimates Furnished
126 Ohio St. Richmond, Cal.

Office Phone 9311 Res. Phone 9232
See
P. B. MacQUIDDY
For Real Estate and Insurance, Loans and Appraisements
Richmond, Cal.
Office 803 Macdonald Ave., Room 11 Berry Bldg.; Residence Cor. Fern and Potrero Aves.

Phone 7651 Open all Night
THE GOLD MINE KITCHEN
Quick Service; Popular Prices
Good Food Well Cooked
517½ Macdonald Avenue
Frank Scarneo, Prop.

PLUMBERS MEET.

Members of Plumbers and Steamfitters Union No. 436 met last evening in Labor Temple. Three new members were initiated and one was admitted by clearance.

Business was reported as fair in the trade, and the members are almost all employed steadily.

The Woodmen of the World initiated one new member into the mysteries of tree-felling last evening, att heir regular meeting in Sequoia hall, when Dan Nerone took the initiatory degree of that lodge.

WHY PAY RENT?

We have a large number of lots close in and close to school that are bargains. For instance: A lot 30x120, price $525; $100 cash and $5 per month. No interest until November, 1914, then 6 per cent

Five-room cottage on Eighth street, lot 35, block 35, now renting for $20. Price $2700, or $900 cash, balance to be paid at $25 per month.

The HOME REALTY CO.

F. W. Tucker G. W. Town

1929 MACDONALD AVE.

Phone Richmond 6061

Painting

—AND—

Paper Hanging

I am now ready to figure with contractors or with property owners on any kind of a painting or paperhanging job. None is too large and the smallest job will receive careful attention. The best work at fair prices.

Visit my store and see the hundred designs of new Wall Paper. Paint retailed.

A. BRUNNER

1310 MACDONALD AVENUE

PHONE 8321

PULLMAN HEADS PREPARING REPAIRS

The officials at the Pullman company's plant in this city are taking time by the forelock and preparing for the rush that is sure to come with the opening of the 1915 exposition in San Francisco.

A contract has been let to the Fred M. Gardner Company, builders, for an addition to the big plant, work to start immediately. The plans and specifications were prepared by a Chicago architect.

Mr. and Mrs. J. J. Winfree of Berkeley are visitors at the home of A. A. Winfree on Fourth street.

DISSOLUTION OF PARTNERSHIP.

This is to certify that the copartnership heretofore entered into by and between Geo. F. Hall and F. A. Zimmerman has been this day mutually dissolved, the said Geo. F. Hall retiring from the said copartnership and the said F. A. Zimmerman to continue the business of said firm and to finish all contracts on hand and complete all work undertaken and guaranteed by said firm. The said Zimmerman to have all materials on hand, including lumber, and to collect and have all money due for work performed and on contracts done and performed by said firm of copartners to date hereof.

The said Geo. F. Hall, in consideration of the above dissolution and agreement, hereby agrees to pay to the said F. A. Zimmerman ten dollars in full settlement of said matters between them, and the same also is considered as compensation for certain company tools, owned by them, the said Hall hereby assigning all his claim in and to the same to the said Zimmerman. The said Zimmerman to pay all bills against said firm.

In witness whereof the above named parties have hereunto set their hands this 10th day of February, 1914. (Signed in duplicate.)

GEO. F. HALL,
F. A. ZIMMERMAN.

HIGH SCHOOL NOTES.

Whether the track athletes of the local high school will go to East Shore park or will have a track graded near the school to run on is a mooted and as yet unsettled question before the student body of the local school.

NEW CLUB FOR EMPLOYEES OF PULLMAN CO.

The Pullman company of this city yesterday secured a building permit from City Architect Ogborn for the erection of a new brick club house. The building will contain shower baths, reading rooms, bedrooms and all modern conveniences.

It is being built expressly for the use of the employees of the plant during their leisure hours. Construction of the new place is already under way. It will be built on the property of the Pullman company, in Pullman.

GOVERNMENT TO FORCE R. R. UNMERGER

Dispatches received from the Northwest state that Attorney General McReynolds will take action at once to force the unmerger of the Southern Pacific and Central Pacific. Governor West and the Railroad Commissioners were urged to protest against this action by the commercial interests of the Northwest, which declared their belief that dissolution of the merger would greatly injure this territory by cutting it off from direct railroad communication with California.

Lance Richardson, district freight and passenger agent of the Southern Pacific, appeared before the Sequoia Commercial club of this city on Saturday afternoon, and following his speech a communication endorsed by the club was sent to McReynolds by Secretary H. H. Turley, voicing the same sentiments as the business men of the Northwest.

Attorney General McReynolds bases his action on the claim that the maintenance of a merger of the Central Pacific and the Southern Pacific is in violation of the law, and gives this fact as a reason why no delay in bringing the suit will be permitted.

Eastman Kodak supplies at Ferguson's Drug Store, 724 Macdonald avenue.

FRATERNAL ORGANIZATIONS

WOMEN OF WOODCRAFT — Log Cabin Circle No. 5408 meets every second and fourth Tuesday of each month in Bank hall, corner Eighth and Macdonald avenue. Mrs. Anna B. Richards, Guardian Neighbor; Elfreeda Scott, Clerk.

MODERN WOODMEN — El Cerrito Camp No. 11622, Modern Woodmen of America, meets every Tuesday evening at Bank hall, Eighth and Macdonald. F. E. Tiller, Consul; C. B. Evans, Clerk.

REBEKAHS — Richmond Rebekah Lodge, No. 206, meets first and third Tuesdays in each month at A. O. U. W. hall, Sixth and Macdonald. Amy F. Thrall, N. G.; Mrs. Margaret Shea, Secretary.

PYTHIAN SISTERS—Contra Costa Temple, No. 113, meets every Saturday evening at Pythian Castle on Fifth street, near Macdonald. Bessie Gregory, M. E. C.; Jessie Persy, M. of R. and C.

ODD FELLOWS—Eclipse Lodge No. 403, I. O. O. F., meets every Monday evening at 8 o'clock, at Bank hall, corner Eighth and Macdonald avenue. F. W. Heckman, Noble Grand; E. G. Alexander, Secretary.

HERMANN SONS—Richmond Lodge No. 37 meets at Bank hall, corner Eighth and Macdonald, every first and third Wednesday nights at 8 o'clock. E. Forwick, Secretary.

LITTLE DISCUSSIONS OF LOVE AND MARRIAGE

BY BARBARA BOYD

THE MODERN MARRIAGE JEST.

"Don't you hate the so-called jokes about marriage and husbands and wives, and things like that?" asked asked the Bachelor Girl with vehemence.

"Eh!" exclaimed the Bachelor vaguely. "What jokes? I haven't been hearing any."

The Bachelor Girl laughed. "I wasn't reprimanding you, she replied contritely. "But, I just saw in a magazine, one of those vulgarities, misnamed a joke, about married life; and it incensed me. I don't believe in being "persnickety' or super-critical, but I do think marriage and all it stands for should be held in greater respect than it is today. If we take from it its really sacred character it becomes a thing one wouldn't really care to think upon.'

"Old Horace Greely had some great ideas," reminescently mused the Bachelor, "and one of them was that no joke regarding marriage, the Bible, and something else, I have forgotten what, should be printed in his paper. That was rather fine, I think. It was a standard worth setting and maintaining."

"It certainly was. I wish we had more men like that today in positions that help mould public opinion. To me, there is at present such a lack of reverence."

"The lack of reverence is merely the outward sign of an inner disease. It is the lack of vision to see what is worthy of reverence. The people who make vulgar jokes about marriage do not see to the heart of the matter. They either do not comprehend or else are incapable of grasping the real significance of the love that is the core of the whole thing, and also the dignity and importance and meaning of 'home,' which marriage stands for. If anyone will look into these two things searchingly, until he grasps their eternal essence, I don't think he will either enjoy or express vulgarities, misnamed vulgarities, about them. Horace Greely did this, and that is the reason he wouldn't tolerate irreverent and flippiant jests about them."

"Seems to me our idea of humor has somewhat degenerated," mused the Bachelor Girl.

"It has, popularly," agreed the Bachelor. "In many cases the idea of humor consists of a misuse of the language and a copious use of slang and semi-profanity. It is no longer a delightful twist of thought, but an amazing twist of expression."

"It is in keeping with the superficial way in which we are taking so many things. I guess the world is very much in the condition it was in Hamlet's time," laughed the Bachelor Girl—'out of joint.' I don't think, though, I was born to set it right. The only thing I shall try to do is to endeavor to hold up the best standards I know in regard to those things we should reverence."

"I am willing to help," said the Bachelor. "Only I do think the best way to uphold the standards of marriage is to live, as near as possible, the ideal married life."

But the Bachelor Girl was concocting a new delicacy in her chafing dish, and was too absorbed to hear.

Barbara Boyd.

Job Printing

New and Original Ideas in Type Design will give your Printed Matter a Distinct "Character", securing the Much Desired Attention of the Public . . . . .

Richmond Daily News

Printers for Particular People

250 Sixth Street Phone Richmond 521

CLASSIFIED COLUMN

FOR RENT—Newly furnished bedrooms and office rooms. Apply at 334 Eleventh street. 1-28-1m

FOR SALE—Barred Rock rooster; fine for breeding. Inquire 325 Virgina. 1-30-1w

FOR SALE—Corner Chanslor avenue, between 8th and 12th streets, $575. PhPone Richmond 9061. 2-4-3t

FOR RENT — Six-room cottage at 644 Sixth street; modern and three bedrooms; rent reasonable. Apply at 822 Macdonald ave. 2-6-1wk

FOR RENT—On first floor, 3 rooms furnished, $18 per month; second floor, 3 rooms unfurnished, $12.50; 3 rooms furnished, $15 per month; third floor, 3 rooms furnished, $12.50, and 3 rooms unfurnished, $10 per month. 836 Seventh street. 2-6-4t

FOR SALE—A few choice, close-in lots for building purposes. For prices and terms call on D. Barton, 182 Tenth street; phone 4171. 2-8-3t

FOR SALE—Furniture for sale at 333 Twenty-first street. 2-7-2t

WANTED—Woman to do hall work. Apply at Alta Apartments, apartment No. 3. 2-9-2t

WANTED — Woman wants position in private family to do general housework; Best of references. 574 North Ninth street. 2-10-2t

FOR SALE—Six fresh cows, price reasonable. Apply at 404 Stanage avenue, county line; phone Berkeley 6955. 2-10-1wk

FOR SALE—$1350 takes a three-room house, with bath, and the two lots upon which it stands; $500 cash turns the deal, the balance to suit purchaser. Call at 646 North First street. 2-11-3t

Subscribe for THE NEWS.

TO RENT—Sunny front room, suitable for one or two gentlemen. 150 Seventh street. 2-2-1w

FOR SALE OR RENT—Large five-room house, two lots. No. 444 Twelfth street. Owner at 151 Eighth street. 2-1-tf

FOR RENT—Two furnished rooms, $5 per month each, with or without board. 222 Second street. 2-3-2t

40-H. P. Delivery Auto; A-1 shape; bargain, must be sold. W. G. Wise, 1023 Macdonald ave. 5-tf

FOR SALE—Gas range, carpets, curtains, dishes, linoleum; good condition; very cheap; leaving city. Apply at once, 333 21st st.

FOR SALE—Ten acres best land in the state, $118 per acre; 10 per cent cash, $10 per month. For particulars see D. Barton, 182 Tenth street; phone 4171. 2-8-1wk

FOR RENT—Four-room cottage, unfurnished; rent $12.50 per month; located at 629 Fifth street. For information concerning it apply to 923 Macdonald avenue. 2-6-tf

FOR SALE—Lot 35x120 feet and small house at 2387 Main street; one block from car line and close to school house; $600 cash takes it. Apply on premises. 2-8-1wk

FOR RENT—Nice, quiet room, suitable for gentleman. Address 545 Third street, or phone 8271. 2-9-tf

WORK WANTED—Colored woman wishes work by day or month. 944 Seventh street. 2-10-tf

YOUR CHANCE—Nice lot on Ripley avenue, only $575; $10 down, $10 per month; street work paid, certificate of title free. Nelson & Pellow, 2217 Macdonald avenue. 2-10-2t

Dr. Homer Woodruff, osteopath, Office at residence, 401 Bissell avenue. Telephone 7941. Richmond, Cal. 1-6

RETURNS HOME.

Miss Marion Hewitt has returned to her home in Los Gatos after spending a short visit with her uncle and aunt, Mr. and Mrs. L. D. Hunsberger, of Sixth street.

ROUGH TRACK.

The newly laid track on Ashland avenue since the recent heavy rainfall has evidenced a very rough surface. Trackmen of the Oakland Traction company are now busy making repairs.

The cause is laid to the street being freshly filled and having settled greatly following the rains.

The New Theatre

VIM THEATRE

Formerly the Bijou.
519 Macdonald Avenue.
The always playing to capacity house, showing only first class pictures.

PROGRAM FOR THIS WEEK

Tuesday, February 10.
(Keystone) A Ride for a Bride.
(Reliance) The Mighty Atom.
(Majestic) Man's Awakening.
Wednesday, February 11.
(American) Where the Road Forks (2 reels).
(Than.) His Father's Wife.
(Keystone) The New Baby.
Thursday, February 12.
(Keystone) A Bad Game.
(K. B.) Soul of the South (2 reels).
Friday, February 13.
Mutual Weekly No. 51.
(Reliance) First Prize.
(K. B.) The Harvest of Sin.

NOTICE UNION MEN

Union men, when purchasing look for Union Store card and demand clerk's monthly working cards.

IN THE SOCIAL ..... WHIRL .....

PATRIOTIC SOCIAL.

Ladies' Auxiliary of Spanish War Veterans, Camp No. 46, will give a patriotic entertainment to the John Stotsenburg camp of Veterans at Bank hall on February 23d. The ladies of the G. A. R. will join their younger sisters, and the program planned will be stirring with patriotism. The committee in charge will be Mesdames Caroline Grow, Elizabeth Knupple and Emma Lane.

BASKET SOCIAL.

The Y's gave a basket social last evening that was a splendid success at the home of Miss Olive Conn, 152 South Fifth street. The home was prettily decorated and the sumptuous lunches in the baskets were opened after an enjoyable evening spent in games, contests and other merrymaking. Those present were Misses Leona King, Nettie Whitesides, Hazel Fisher, Vera Oloan, Adeline Bryant, Olive Conn, Winifred Conwell, and Vernon Welch, Walter Hadley, F. E. Turner, W. H. Morrin, B. F. Bryant, F. A. Rhodes, Wm. Hoskin, E. Killen, M. J. Walter, E. Garrard, Ross Jones, C. Brown, F. E. Conn, J. H. Lee, J .O. Davis, J. Style and Duncan Campbell.

VALENTINE BALL.

Richmond Parlor of Native Daughters No. 147, at their regular meeting in Fraternal hall last evening, completed the last details of the big dance they will give at East Shore Park pavilion on Friday evening, February 13th. The hall will be decorated in hearts and the arrangements will in all ways carry out the valentine scheme the clever committee has planned. The committee is composed of Msdemes R. F. Paasch, R. H. Spiersch, Grace Riggs, Wm. McCraigh, P. Berry and Ernest Weise. Floor committee, A. J. Summers and W. J. Lane.

"KANDY KIDS" DANCE.

The "Kandy Kids" will give another of their well-attended dances at East Shore Park next Saturday evening, and it promises to be one of the best ever given by the "Kids."

At their regular meeting in Pythian Castle last evening, Onetah Tribe of Redmen No. 183 completed plans for a whist party, to be given at the Castle on February 24th. The committee handling the affair are F. C. Lautenschlager, T. J. Shea, J. A. De Barrows. A very distinguished visitor was at the meeting last evening in the person of George Sullivan, great chief of records of the Great Council of the United States, and one of the two surviving charter members of the Tawawa Tribe No. 1 of Chicago. W. Williams of Humboldt camp fire was also present at the council of war last evening.

DU VAL AFFAIR NOW BEING AIRED

Rev. D. W. Calfee is looking into the conditions which prevail in the family of G. A. Du Val, and it is possible that in the next few days that gentleman will be called upon to explain why he has not taken proper care of his wife.

The death of the seven-months-old infant of the man brought to light the fact that Mrs. Du Val has been forced to depend upon the charity of friends, while her husband amused himself by lounging about the town. The conditions are such that immediate action is necessary and it will be taken.

An autopsy was held over the remains of the child last evening, and the funeral will be held today. The expenses of the funeral will be defrayed by friends of Du Val.

NEW OFFICERS OF CIRCLE SEATED

The newly elected officers of Log Cabin Circle No. 508, Women of Woodcraft, were seated in their official chairs at the meeting held in Bank hall last evening. Mrs. Amelia Wyatt of this city acted as installing offifficer.

The new officers are: Guardian Neighbor, Mrs. Mae Richards; Past Guardian Neighbor, Mrs. L. M. Lester; Advisor, Mrs. Amelia Springer; Magician, Mrs. Kittie Tyler; Banker, Mrs. Mary B. Moyle; Clerk, Mrs. L. C. Scott; Attendant, Mrs. Alice Fanning; Captain of the Guard, Mrs. Amelia Wyatt; Inner Guard, Mrs. Louise Bond; Outer Guard, Mrs. Anna Thurber.

Following the installation ceremonies a tempting banquet was served. A number of visiting members of other circles attended the meeting, among whom were: Mrs. Mary Wilson, Benicia; Mrs. Mattie Bane, Santa Cruz; Mrs. Emelie Wright, Valley Oak; Mrs. Lieman Asay, Visalia, and Mrs. Florence Lewell, Modesto.

ALPHA CLASS ELECTS.

The Alpha class of the First Presbyterian church held a meeting at the church parlors last evening and elected officers for the ensuing year. Those who were chosen to fill the stations are: President, Curtis Patterson; vice-president, Miss Leona Adair; secretary, Miss Mabel Syout, and treasurer, Miss Nellie Barlier.

Following the business meeting a banquet was served by Miss Alma Williams, Wesley Stribley and Raymond Johnson, the committee appointed for the evening's entertainment.

Subscribe for THE NEWS.

HAYES BATTLES AZEVEDO TO A DRAW

Quite a number of the local fans traveled to Oakland last evening to witness the card arranged by the Wheelmen's Club. To the surprise of the natives, Grover Hayes managed not only to get a draw with Joe Azevedo, but at two stages of the game had the Capital City boy wobbly on his feet. The decision was a draw.

Kid Zuckaree got the decision over John De Barber; Gil Riley knocked Kid Nabisco down in the third round, but the latter came back and got the decision; Willie Holmes and George Mason fought a tame draw; Willie Fitzgerald took the count in the first round and then came back and walloped Louis Heller all over the ring; Henry Hickey and Jimmy Reagan fought four fast rounds to a draw. Jim Griffin refereed the main bout and Gus Maddox the preliminaries.

The wife of a San Francisco bootblack claims he is worth $12,000. Too bad such polish doesn't always go with wealth.

FUTURE DOINGS

The young lady who suggests the best name for my candy store at 312 Macdonald avenue will receive free a 50-cent box of fine chocolates. Three judges will decide. Contest closes Saturday, February 14th. J. C. Frost, proprietor.

Feb. 7th—Social dance given by the San Pablo circle, Companions of the Forest A. O. F., at Foresters' hall.

Feb. 11—Whist party by the Women's West Side Improvement club at Fraternal hall. Score cards 25 cents. The ladies of Richmond are cordially invited to be present.

Feb. 11—Whist party, given by ladies of St. Mark's parish, at assembly hall of church, Tenth and Bissell.

Feb. 12—Ladies of the Maccabees and their friends hold whist party at the home of Mrs. Anna Thorn, 407 Florida street. Score cards 25 cents.

Feb. 13—Valentine social to be given by the ladies' aid society of the First Methodist church.

February 13th—Valentine ball by Richmond Parlor of Native Daughters of the Golden West at East Shore park.

February 13th — Lincoln Homestead No. 265, whist party at A. O. U. W. hall. Score cards 25 cents.

Feb. 14—Cupid's market social of the Christian church, at A. O. U. W. hall, starting at 8 p. m.

February 14.—Fourth annual ball of the Kandy Kids at East Shore park.

Feb. 14—First annual whist party to be held in Bank hall by Gustav Vasa lodge.

Feb. 17—Dance by M. W. A. drill team, El Cerrito Camp No. 11622, at Bank hall. Tickets 50 cents, ladies free.

February 19—Whist party by St. Elizabeth's Court, Catholic order of Foresters, at Bank hall.

February 20th—Cafeteria dinner given by Ladies Aid Society of the First Presbyterian church at Pythian Castle.

February 21st—Dance given by Eagles Drum corps.

Feb. 21—Whist party by Contra Costa Temple No. 113, Pythian Sisters, in Pythian Castle. Score cards, 50 cents. Refreshments.

February 21—Fourth social invitational dancing party of X. Y. Z. club at Sequoia hall.

Feb. 23—Washington's Birthday dinner by ladies' aid society of Wesley Methodist church at church between 5 and 8 o'clock.

February 28—First annual invitational dancing party by Richmond concert band at Pythian Castle.

March 15—Whist party at Bank hall by Richmond Circle No. 56, Ladies of the Grand Army of the Republic. Score cards, 50 cents. Refreshments.

March 17—Annual St. Patrick's ball of the Y. L. I. and Y. M. I. at East Shore park. Admission 50 cents. Music by Park orchestra.

CALFEE UNITES PAIR IN HASTE

With sleeves rolled up and a broad smile spreading over his countenance, Rev. D. W. Calfee pronounced the words that united Miss Jane Armboldt and J. C. Hennam in the bonds of matrimony early Monday afternoon.

Rev. Calfee was toiling in the virgin soil in front of his home on Ninth street when the couple arrived on the scene and breathlessly announced their errand. A rush was made for the interior of the house, where a Bible was procured ,and the ceremony took place in rapid time. Mr. and Mrs. Hannam stated they were from San Francisco.

The **Beckhaus Delicatessen** —AND— **Cafeteria**

324 Macdonald Avenue

Is the place to eat when you want home cooking "just like mother used to have." Our prices are low and everything is the best. The prices are just what you make them:

Soups 5c
Roast Meat, Potatoes and Gravy ..... 15c and 20c
Vegetables 5c
Pie, Cake, Coffee, Tea or Milk 5c

We Sell Bakery Goods
Our Cream Puffs and Tarts are delicious.

In our Delicatessen you will find the same goods as you get in the larger cities, and our prices are just as low. Give us your trade. We appreciate it.

Popular Bakery and Coffee Parlor

Quality Bakery

417 MACDONALD AVENUE
Between Fourth and Fifth

Pioneer Electric Co.
316-318 Macdonald Avenue
Phone 171

Richmond's Big Electric House..

Emergency pumping done on short notice

Agents for General Electric Co's. Motors

We are especially equipped to do rewinding and testing of motors. Motors rented and exchanged.

Four Lots

and a barn and house on Sixteenth St. Key lot to Macdonald avenue. Price reasonable.

Acre of land in Industrial tract; your own terms.

One lot on Ohio St.; cheap.

J. J. Davis
Insurance - Real Estate

Seventh and Macdonald Ave.
Phone Richmond 147.

Milk, Cream and Butter

We supply the kind that calls for permanent patronage.

PT. RICHMOND CREAMERY
220 Richmond Avenue
Phone 1981

The LUCEY
M. LUCEY, Prop.
The Best Whiskey in Town
408 Macdonald Avenue

When You Want.....
First Class wagon work or horse shoeing go to
WISE 1023 Ma'd Av
Work Absolutely Guaranteed

HERE WE ARE
Back at the old home—The Eagle Shoe Shop. First class repair work. Best of material used.
M. J. MARTZ "THE MAN WHO KNOWS HOW"

Office and Yards Opposite S. P. Depot. Phone Rich. 491
RICHMOND LUMBER CO.
(Incorporated)
FRED C. NEWTON, Manager

ELMHURST
$1900—Good 4-room shingled bungalow, plastered and tinted, 2 front rooms, paneled ceiling, bath, electric lights, gas for cooking, hot and cold water; lot 50x150; good well 60 ft. deep, force pump; good 2-room house on rear of lot can be rented or can be easily converted into workshop; also good barn for horse and buggy; $500 cash, bal. $20 mon., 6 per cent.
P. FRY, OAKLAND.
9213 East Fourteenth Street.

THE BEST MATERIAL combined with good workmanship has made THE HOME BAKERY the most patronized Bakery in the city of Richmond. 246 6th St.

our february shirt sale - - -

A memorable shirt-buying opportunity which should hold interest for every man in Richmond.

Our policy of carrying nothing over necessitates these sacrifices on our part, and calls for immediate action on yours.

every style, every comfort every pattern - - -

The very kinds which are sold all over from $1.00 up to $1.50.

our sale price 79c

WE GIVE H. & S. GREEN TRADING STAMPS

Chas. G. Yonce

622 MACDONALD AVENUE

COAL
Delivered to Any Part of the City.
JOHNSTON & BRAINE
Office: 400 Macdonald Ave.
Phone 2621

141 S. 14th St Phone 3141
H. L. Penry
Brick Contractor and Builder
Estimates Furnished
Richmond, Cal.

DON'T FORGET THE
"RITCHEY"
Cigar, still on the market.
E. HEIDORN, Mfr.
820 Macdonald Avenue
"Quality Speaks for Itself"

S. H. Wright W. H. Wright

Wright Bros.

RICHMOND REALTY CO.
1220 Macdonald Ave.
Phone Rich. 5531.

This Property Must Be Sold

CORNER 4TH AND BARRETT AVE.
57.5 X 110
STREET WORK—SEWERS IN AND PAID
ABSTRACT FURNISHED FREE

Price $2,600

TERMS—$1200 DOWN
$10 MONTH.
5 PER CENT INT.

Peoples' Cash Store

107 WASHINGTON AVE.

Goods Delivered All Over Richmond.

H. SARG

RICHMOND FRENCH LAUNDRY

L. BERNES, Proprietor

110 Standard Ave.
Point Richmond, Cal.
Phone 3451

Work called for and delivered to all parts of Richmond. Best work.

Satisfaction Guaranteed.

ELOPING PAIR WEEP UPON RETURN

After an early morning elopement to Oakland, where they were to be marrid, Miess Ruth Burke of this city and E. W. Scarbough of Fresno returned to Richmond armed with a certificate of marriage which they intended to use as a flag of truce in negotiating for the Burke paternal blessing. The bride is only 19 years old and the bridegroom 22. According to the young folks the Burkes looked with extreme disfavor on the subject of matrimony as espoused by the sweethearts.

Arriving back in Richmond, the newlyweds lost confidence in the efficacy of the marriage certificate as a flag of truce, despit the fact that it bore the judicial signature of Justice of the Peace James G. Quinn of Oakland. They walked past the Burke home and then hurried to the local police station and engaged the services of Policeman Charles Walker to break the news.

On the way home the boy and girl explained just why they feared to break the news to mother and ask for the bride's clothing. Walker heard so many good reasons that when they reached the nearest corner he sent the youngsters in alone, advising them that he would be waiting and if they yelled for help he would come to their rescue.

Just what happened in the house isn't known, but the bride, with wet and smiling eyes, soon emerged, helping her young husband to drag a trunk and a suit case. Later they departed for Fowler, where the bridegroom has a small ranch.

John Burke, the father, is an employee of the Standard Oil Company. Scarbough has been working in Richmond for a few months.

LINCOLN DAY OBSERVED BY CITY SCHOOLS

The memory of Abraham Lincoln will be honored by the public schools of this city tomorrow. Both the grammar schools and high school are arranging patriotic programs that will be held in the various school buildings during the morning sessions.

An invitation has been extended to the G. A. R. of this city to participate in the exercises. On Lincoln day of last year the old soldiers and their wives delivered addresses to the school children of this city throughout the morning, making the trip to the different schools of the city and greatly assisting in the patriotic programs being rendered.

PARCEL POST IS NOT AFFECTED BY REDUCTION

"The Richmond postoffice has noticed no reduction in its parcel post business since the recent reduction of the express rates," stated Postmaster Sam Jenkins yesterday. "The reason for this," he added, "is because the companies have still failed to compete with us in local rates. For instance, we charge 13 cents for a one-pound delivery at Sacramento from Richmond, and the express rate is much higher.

"The eastern business has never been very heavy, but so far we have not been affected. The government cannot expect to compete for eastern business unless the through rates are lowered."

EVIDENCE STRENGTHENED.

The case against George McCloud, the suspect held in connection with the robbery of the Helvetia hotel on the night of Wednesday, February 4th, was strengthened yesterday by the investigation of the young man's record. It was found that he had served sentences in some of the cities in the southern part of the state.

DISSOLUTION OF PARTNERSHIP.

Notice is hereby given that the undersigned, heretofore doing business under the firm name of Armstrong & Jenks, located in Richmond, have this day, by mutual agreement, dissolved partnership, and the business in the future will be conducted by E. Jenks. All bills owed by the old firm will be paid by E. Jenks, and all debts due the firm will be collected by him.

Dated this 10th day of February, 1914.

ERNEST E. JENKS,
F. W. ARMSTRONG.

LESSONS GIVEN ON
PIANO AND GUITAR
MISS L. B. SUMMERS
Studio 150 Washington Ave.
Studio Hours 9 to 11 A. M. Daily
Except Thursday and Saturday.

MRS. LUCIE C. RAMSDELL
TEACHER OF
Miller, Maurice and Crane
TANGOES
Brazilian Maxixe
Viennese Hesitation Waltz
and One-Step
Every Friday Afternoon.
Edenia Apts., 825 Nevin Avenue
Hours: Ladies, 2 to 4 p. m.; Children, 4 to 5 p. m.

M. J. Kelly

1202 Macd. Ave. Kelly Bldg.
Phone Rich. 632

REAL ESTATE—INSURANCE

A fine 5-room cottage near 8th street for $2850 including all improvements. First payment small and balance $15 a month.

40-foot lot on 8th street in the best location for $800 with 12-foot alley; $350 down, $10 a month. Must be seen to be appreciated.

2 lots on 11th street in the best of location for $1450, including all improvements, on the best of terms. See us about this bargain.

A fine 50-foot corner on Macdonald avenue. A snap.

Look at this one fine lot near 6th street for $400 on small terms. $50 down; $10 a month.

Insurance with the best companies is our motto. We are agents for the largest in the world who give the best service.

When the plumbing in your house goes wrong, ring me up.

I WILL FIX IT QUICKLY FOR A REASONABLE PRICE

F. P. ALLEN
Sanitary Plumber
252 FIFTEENTH STREET
Phone 1161

Everything in the Liquor Line worth while

This week only—FREE—large bottle of Port or Sherry wine with every purchase of a one-full quart bottle of OLD KIRK WHISKEY, $1.00.

RICHMOND LIQUOR STORE
12th and Macdonald
Free delivery service; phone 5061

First Class
$2.75 Shoes
Black or Tan, are now being sold at
$1.95
All $3, $4 and $5 Shoes also go at a discount.
FULL LINE OF EVERYTHING FOR MEN AND BOYS
Bargain Emporium
4th AT MACDONALD

-Homes-
Homes for Everybody

We have 4, 5 and 6-room cottages. Terms within reach of all. Modern in every respect. Up to date plumbing, 5 years' guarantee.

Hardwood floors, simplex windows, tile sinks, patent ironing boards electric fixtures and shades, complete in every detail; ready for occupancy. We will also buy lots or build on your own lots to suit. Cottages are open for inspection on 18th 20th and 21st Sts. north of Roosevelt.

Conservative Building and Investment Co.
Owners

68 Post street. For information call on C. A. Roberts, Supt. of Building Dept., 669 21st St., Richmond.

Portola Cafe
714 MACDONALD AVE.
The Place to Eat
Your Friends Eat Here.
Private Dining Rooms for Ladies.

Turkish Baths
FOR MEN
The White Baths
Day and Night
N. M. White 61 Park Place
Phone 5821

COUNT THE.... **INDIANS** ON THE ROAD

$215 to $350
YOUR OWN TERMS
Make Travel Easy

Richmond Cycle Garage
A. BERTHELSON, Mgr. 119 Macdonald Ave.

REVISED LOCAL MAIL SERVICE

Owing to the many recent changes in the time tables of the various railroads, which necessitate a change in the arrival and departure of the mails, The News has obtained from Postmaster Jenkins a complete list of all mails.

This is as follows and is subject to change without notice:

ARRIVALS

8:00 a. m.—San Francisco, Oakland, etc., Southern California and Coast Line points, Northern California, Oregon and Washington State, Martinez, Vallejo, Napa Valley, Santa Rosa, Reno and Goldfield, Sacramento, Fresno, Martinez, Point Richmond Station, Los Angeles and Southern Points.

9:30 a. m.—San Francisco, Oakland, Berkeley, etc.; Martinez (a)

10 a. m.—Eastern States (first class only.

10:30 a. m.—Northern California, Oregon and Washington State, Sacramento (a).

12:30 p. m.—Fresno, Merced, Modesto, Martinez, Napa, Vallejo, Santa Rosa (a).

2:30 p. m.—Fresno, Merced, Riverbank, Stockton, etc., via Santa Fe (a).

3:00 p. m.—Eastern States; Ogden, Utah; Reno, Nevada.

3:30 p. m.—Point Richmond Station (a).

4:00 p. m.—San Francisco, Oakland, Berkeley, etc., Santa Rosa, Petaluma, Healdsburg, etc., Santa Cruz, Los Gatos. (a).

5:00 p. m.—San Francisco, Oakland, Berkeley, etc., San Jose.

5:00 p. m.—San Francisco, Oakland, Berkeley, etc., San Jose, Bakersfield, Stockton, and San Joaquin Valley Points, via Santa Fe.

DEPARTURES

Mails close at 6:45 a. m.—San Pablo, Pinole, etc., Martinez, Antioch, Tracy, Vallejo, Napa Valley, Santa Rosa, Benicia, Sacramento, Northern California, Oregon and Washington State, Oakley, Stockton, Fresno, Bakersfield, San Francisco, Oakland, Berkeley, San Jose, Santa Cruz, Watsonville, Point Richmond Station.

8:40 a. m.—Point Richmond Station (a).

9:00 a. m.—Martinez, Tracy, Merced, Fresno, Los Angeles, Sacramento, Stockton, Eastern States (a).

9:50 a. m.—San Francisco, Oakland, Berkeley, San Jose, Santa Cruz, Monterey, Salinas and Santa Rosa (a).

11:30 a. m.—San Francisco, Oakland, Berkeley, etc., San Jose, Santa Cruz (a).

3:00 p. m.—Point Richmond Station (a).

3:20 p. m.—Pinole, Port Costa, and way stations, Sacramento, Oroville, Eastern States (east of Cheyenne), Kansas, Oklahoma, Arkansas (a).

4:20 p. m.—Martinmez, Vallejo, Napa Valley, Santa Rosa, Concord, Fresno, Bakersfield, Los Angeles and Southern States, Sacramento and Eastern States.

5:10 p. m.—San Francisco, Oakland, Berkeley, etc., Sacramento, Marysville, Eastern States, Nevada, Utah, etc., Northern California, Oregon and Washington State, Coast Line Points to Los Angeles, Santa Barbara, etc., Stockton, Fresno, Bakersfield and Southern States via Santa Fe. Martinez.

(a) Except Sundays and Holidays.

OVER 100 STOCKHOLDERS

In Richmond and vicinity with us.
Do You Want to Be One of Us?
SUCCESS IS ASSURED
We start Breaking Ground
April First or Sooner

CALIFORNIA HOME BUILDING COMPANY INC.

1321 Macdonald Avenue
Telephone 9061 Richmond, Cal.

A BARGA

...For a Quick Sale...

FIVE-ROOM BUNGALOW; modern; two lots, close in location; street work paid.....

PRICE $2650

$400 DOWN; balance on easy terms at 7 per cent
Box A, NEWS OFFICE

Chas. L. Swartout
THE PIONEER PAINTER AND PAPERHANGER OF RICHMOND
Estimates Cheerfully Given. Phone 6541
DEALER IN
Wall Paper, Paints, Oils, Glass, Tinting Materials
My satisfied customers are my best advertisers.
My aim is to satisfy. Give me a trial.
240 Seventh Street Between Macdonald and Bissell Aves.

J. L. Barnaman Co.
NEW FURNITURE TRADED FOR OLD
Highest Prices Paid for Second-Hand Goods of All Kinds
19th St., near Macdonald Ave Phone 9691

Plant in February and Provide for a Flowery Month

The gardening you do in the shortest month will bring you long months of delight.

VEGETABLE AND FLOWER SEEDS 5 CENTS A PACKAGE

GARDEN TOOLS
Weeding Hooks, 10c Each
Garden Trowels, 10c Each
Spading Forks, 10c Each

"Square Deal" Hdw. Co.
FREE DELIVERY
315 Macdonald Avenue Phone 2861

MAJESTIC THEATRE

Eleventh and Macdonald
C. D. Tillison, Prop.

Sunday Matinee 2:30 p. m.

COMING WEDS., FEB. 11

A. L. Chapman

The only living white man who witnessed General G. A. Custer in his last fight with the Sioux Indians. Very entertaining and instructive.

Program for Wednesday
"Broncho Billy Gets Square"
(Essanay—2 reels)
"The Millionaire's Ward"
(Pathe)
A. L. CHAPMAN

House Always Warm, Bright and Cozy. Courteous treatment

W. H. Conn T. G. Conn

CONN BROS.

REAL ESTATE, INSURANCE

610 Macdonald Avenue

2 lots on 11th street, near Cutting Boulevard for $1000.

$1200 buys 1½ lots on Fifth street between Bissell Avenue and Chanslor avenue; very easy terms.

2 fine lots on Bissell Ave. between Eighth and Ninth Streets for $2500, terms can be made.

$500 takes two lots in West Richmond near the Porcelain Works; $100 down, balance $10 per month.

5-room modern cottage on Second Street near Barrett Avenue. $150 down; balance like rent.

One lot on Ohio street; $750 on easy terms.

2 lots on Chanslor Avenue, near Thirteenth Street for $1050; terms can be arranged.

Write your insurance with us. We write for the Hartford Insurance Company and the Pheonix of Hartford, Ct. We also write Employers' Liability insurance, surety bonds, etc. We also handle the famous Liverpool and London and Globe insurance.

Don't forget the number.

610 MACDONALD AVENUE

Phone 8191

FRANK E. JENKS

Cigars, Tobacco, Candy, Stationery and Notions

Green Trading Stamps Given with every 10c purchase

1010Macdonald Ave.
Richmond, California

SINGER SEWING MACHINE CO.

L. D. Wood, Agt., 322 7th Street

Machines Rented by Week or by Month.

Oils, needles and attachments for all makes of machines

REPAIR WORK A SPECIALTY

Second Hand machines $5.00 up; guaranteed.

Opportunities in Richmond

Offers the largest profits for investments today. I have bargains that will make you independent. Improved, unimproved and income property, acreage, ranches, factory sites and business chances. Free information regarding properties.

Frank J. Gardner

1524 MACDONALD AVE.
OWNER AND AGENT

COUNTY LIBRARY SYSTEM IS BOOM

Miss Josephine O'Sullivan, who has recently been appointed custodian of the library in Benicia, will spend the morning hours, for a month possibly, in visiting the office of the county librarian, where she will assist in many ways and yet gain in return much of the library spirit that the county office is so full of.

Solano county hopes to have a county library system very soon, and no doubt Miss O'Sullivan will carry away much of the enthusiasm of her sister city and its office.

Last week the county librarian made visits to Brentwood and Byron with a view to starting a branch library in each town. This Wednesday and Thursday Mrs. Whitbeck makes another trip to the towns to complete arrangements.

Tuesday a trip was made to Rodeo to visit the school there and also to find out whether books are wanted in that community. In many places where there are only a few families, a deposit of books are placed in the school house under the charge of the teachers, who are always more than willing to see that they are given out. Collections will be sent this week to the school house at Selby and also to a far-off point of the county, Iron House.

COURT CALENDAR FILLED FAR AHEAD

The calendar at the Superior Court in Martinez is filled many months ahead at the present time, owing to the lengthy Cowell cement case now being heard.

Attorneys T. H. De Lap, C. A. Clark, H. J. Wildgrube, C. A. O'Dell and H. V. Alvarado of this city were in Martinez yesterday seeking dates for trials, and all were set in the months of April and May.

RICHMOND CLUB AND SCHOOL BONDS

The Richmond Club has ever stood for the cultivation of the highest and best in its own ranks—for helpfulness to our fellowman, the best good of the community in which we live, and the betterment of the world in general—as the people of Richmond should well know by this time. But a report, which was, no doubt, started through petty spite or jealousy, seems to have been spread that we, as a club, were against the school bonds, and that we were active in working against them. The club has been strenuously denying these accusations, but it is hard to catch up with a false report, once it is started on its way, and as we find it daily enlarging and spreading, we wish to state, where it will reach as many as possible ,as quickly as possible, that the Richmond Club took no action whatever on the school bonds, worked against them, nor at any time entered into a discussion of them, other than to decide whether we should accept the offer of Mr. Helms to appear before us and explain the reasons for the passage of the bonds, or if we should attend the mass meeting held at the Lincoln school January 20th and hear the discussion there.

There is no doubt but that the majority, if not the entire membership of the club, voted for the bonds. Certain it is, that every individual member of the organization is in favor of good schools and good school buildings and enough of them for all of the children of Richmond. Because of a woman's habit of looking well into the economic question (if she be a good housekeeper), to see that there be no waste, there may have been differences of opinion as to the proposed expenditure of the money as per schedule of the school board; but even if there were such, the chances are that they, too, would decide that of two evils, waste of money or inadequate schools for the children, that it was by far the best to run the risk of wasting money.

THE RICHMOND CLUB,
Per Mrs. Fred Zimmerman, Pres.

NOTICE TO VOTERS

A new and complete registration of voters is required by law during the year 1914.

Registration closes for the purpose of voting for school trustees, on March 3rd, 1914.

For the purpose of voting at municipal elections, on March 13th, 1914.

For the purpose of voting at the primary election, on July 25th, 1914.

For the purpose of voting at the General Election, on October 3rd, 1914.

You may register with the County Clerk or any of his deputies.

Dated: January 22nd, 1914.
J. H. WELLS,
County Clerk of Contra Costa County, State of California.

The following are registration deputies:

A. C. Faris, City Hall, Richmond.
I. R. Vaughn, City Treasurer's office, Richmond.
Geo. K. Drew, Point Richmond.
Fred C. Schram, 422 Macdonald avenue, Richmond.
Katherine Zimmerman, 432 C. street, Richmond.
Mary D. Neill, 154 Washington street, Richmond.
rett avenue, Richmond.
H. H. Turley, 724 South Thirtieth street, Richmond.
Naanie L. Nesbit, 621 Bissell avenue, Richmond.
W. H. Johnston, Stege.
D. A. Knowles, 340 Twentieth street, Richmond.
F. J. Frost, 517 Ripley avenue, Richmond.
C. B. O'Hara, 434 Fourth St., Richmond.
Anna Belle Jarvis, 544 Twentieth St., Richmond.
N. M. Blankenship, 528 Third St., Richmond.
F. H. Eggerth, 519 Fourteenth St., Richmond.
Arthur H. Taylor, Winehaven.
C. W. Luckett, Point Richmond.
W. F. Petillon, Richmond.
Geo. E. Schram, 422 Macdonald avenue, Richmond.
Geo. E. Valencia, San Pablo.
W. F. Huber, Stege Junction.
F. J. White, Rust.
B. B. Pierce, Park Place, Richmond.
W. H. Williams, Giant.
E. C. Ebsen, Pinole.
E. M. Downer, Pinole.
J. A. Fraser, Pinole.
Zittella Buckley, Pinole.
A. M. Ashenfelter, Hercules.
Mrs. Lucia Robison, Pinole.
Mrs. Marie Smith, Rodeo.
W. N. Younglove, 2219 Macdonald avenue, Richmond.
Mary A. Shoemaker, 1024 Bar-
Alex J. Reilly, Selby.
J. E. Horvat, Selby.

Notice.

My wife, Emma L. Potts, having left my bed and board, notice is hereby given that I will not be responsible for any debts she may contract in my name.

Dated Richmond, January 20, 1914. GEORGE R. POTTS.
1-30-2wks.

Subscribe for THE NEWS.

WANTED
STUDENTS ON THE PIANO
50c a Lesson.
Beginners a specialty.
MRS. STRONG
225 4th St. Richmond

J. G. CLARK & CO.
Funeral Director and Embalmer
Calls Answered Day of Night. Elegantly Fitted Chapel; Auto Service; Lady Assistant for Women and Children.
Telephone day or night 5931. 265 4th St.
J. G. Clark, Pres. C. B. Evans, secretary, phone Rich. 3121.

Just as predicted

Since the weather has cleared up and money is circulating more, my store at 218 Macdonald Avenue has been doing a nice little business. But we still hope to do better as soon as all the people find out about our great Closing-Out Sale of Gents' Furnishing Goods.

For Less than Cost

WE HAVE A LARGE ASSORTMENT OF SHOES

Regular ..... $4.00, $3.50, $3.00 and $2 50
Will go at ..... $3.00, $2.50, $2.00 and $1.50

All Winter Goods, Flannel Shirts, Sweaters, Sweater Coats, Etc.,

All Rib Underwear, 60c quality ,will go at 39c
All Rib Underwear, 50c quality, will go at 35c
All Working Shirts 35c
Fancy Shirts and Pongee, regular $1.50 and $1.25, at 65c

As this is a selling-out proposition, do not let anything keep you away from this sale. Come in and examine the goods and prices, and be your own judge. Money talks.

SHARP'S

MEN'S FURNISHING STORE

218 Macdonald Avenue Near Third

WINFREE — THE — CLOTHIER

"Everything the Best is Our Motto."

Special For This Week Only

Men's $25.00 Suits..... $18.00
Men's $20.00 Suits..... $14.50
Men's $15.00 Suits..... $11.00

These are the celebrated I. S. Bing all-wool guaranteed Suits.

ALL BOYS' SUITS THIS WEEK AT AN IMMENSE REDUCTION

ALWAYS SOMETHING DOING

WINFREE THE CLOTHIER

106 Macdonald Avenue RICHMOND

OTTO MUELLER

604 MACDONALD AVENUE TELEPHONE RICH. 8501

Two Lots

On the corner of Ninth Street and Chanslor. Street work paid.

$1,500

LESTER & PLATE

The Two Homely Real Estate Agents. 608 Macdonald Ave.

TELEPHONE RICH. 6711 P. M. ANDERSON, Prop.

FAIRVIEW HOTEL

22ND AND MACDONALD AVENUE

ROOMS WITH OR WITHOUT BOARD

HOT AND COLD RUNNING WATER IN EVERY ROOM

MEALS AT ALL HOURS

Office 905 Macdonald Ave., Richmond, Cal Phone 7651

Byrn's

Residence 124 Tenth St. Residence Phone 6882 Richmond, Cal.

Bargains

Two lots adjoining Macdonald avenue property; on Sixtenth street; above grade; the street work all paid; $2800; a snap.

4-room house; three lots; Roosevelt avenue near Nineteenth street; $2600.

5-room house; 33-foot lot; Sixteenth near Bissell; $2900; terms.

Two lots on Ninth near Macdonald; $4200. Easy terms.

7-room house; 1 lot; Tenth near Bissel; $3200. Terms.

2 lots, Tenth street, between Bissell and Chanslor; $3000. Snap.

3 houses on 3 lots, Fifteenth street; $2750. All rented $30 per month.

1 lot on Twenty-second St. $600. Buyer to assume street work.

Two lots on Eleventh street between Macdonald and Bissell; $3000.

Keep Neat

Let GEO. WILSON do your CLEANING AND PRESSING

225 Richmond Ave. Phone 9021

BIG LEAGUERS MAY PLAY ON LOCAL DIAMOND

Roy Shaw, popularly known as "Hunky" Shaw, yesterday wrote to the Oakland and Portland teams of the Pacific Coast League and Seattle of the Northwestern League to arrange for games to be held on the local diamond during the training season of the big teams. "Hunky" is very well known with the managers of the teams, and as all the teams have their training quarters near by the chances for the local fans to see some of the major leaguers in action on the local grounds are exceedingly bright. Portland and Seattle have their camp at Boyes Hot Springs this year, and it would be but a short distance to travel for a game with the locals.

The Richmond team will meet the United States laundry team of San Francisco on the local diamond next Sunday. The laundry workers have a team composed of many stars and will afford a good game to the local baseball bugs.

TEARS FLOW AT FUNERAL OF GUALDONI

Hundreds of sorrowing lodge brothers, members of the family and friends, gathered in St. Mark's church yesterday morning to pay their final respects to the late Frank Gualdoni. Father O'Connell recited the requiem mass.

Following the church services the body was removed to Smallwood's chapel, 727 Macdonald avenue, and lay in state until afternoon, when Richmond Lodge of Druids gathered to do homage to the much lamented departed one.

Charles Ceredoni acted as chaplain and the grief was general, not only because of the loss caused by the demise, but also because of the predicament in which it left the family. The remains were later conducted to Sunset View cemetery.

HARBOR SURVEY READY NEXT MONTH

Colonel Thomas H. Rees, United States army engineer, announces that the completed outline for the harbors for the east bay cities will be ready for forwarding to the board of rivers and harbors engineers of the War Department at Washington within the next two weeks. The project upon which Rees has been working for nearly a year past is practically completed and will be ready for submission to the department engineers before this month ends.

The project calls for a channel 1200 feet wide, to extend along the water fronts of Richmond, Albany, Berkeley and Emeryville to a southern entrance near the Key Route pier in Oakland. The cost of this gigantic project to give one and a uniform harbor system for the principal east bay cities will cost, it is estimated, between $4,000,000 and $5,000,000, and with the proper presentation of the project to the War Department and to Congress the work can be started and completed before 1918 elapses. Rees hopes that the project will receive a preliminary endorsement by the War Department, so that the surveys for the work can be ordered by Secretary of War Garrison this summer.

HEART FAILURE CAUSED DEATH OF M. T. SICKAL

The coroner's jury, composed of G. C. Peck, J. E. Zumwalt, R. C. Fernald, W. T. Helms and J. A. Demori, which convened in Smallwood's undertaking establishment, 727 Macdonald avenue, last evening, gave the verdict that the death of M. T. Sickal, late head of the San Pablo school, was due to heart failure.

Dr. C. E. Camp, G. E. Littlefield and A. A. Winkler were called as witnesses, and it was from their testimony that the jury rendered their verdict.

WEATHER

Wednesday—Cloudy; light southwest winds.

True to the predictions of Father Ricard of Santa Clara, little drops of water began to fall last evening, and it is predicted that a sprinkle will occur again today. The eleventh of the month was one of the dates which the Jesuit named for a storm to occur.

An enthusiastic reader of the Daily News desires one copy of the issue of Thursday, January 29th, to complete his file. Will pay 25 cents for same, if left at Daily News office, 250 Sixth street, or phone and messenger will call.

Miss Helen Winfree, a popular young musician of this city, is visiting with friends in Berkeley during this week.

Mrs. Charles Holliday, of Oakland, and Mrs. C. Barton, of Stockton, are visiting at the home of Mrs. Ira Bonham, 140 Third street.

Miss Carrie Bedwell, who has been attending the State Normal school at San Jose, was a week-end visitor at her home, 419 Eighth street.

C. R. Lovett is reported to be slightly improved since his recent severe attack of Bright's disease. He is confined to his home on Fourth street.

Conn Brothers report the sale of three lots on Fifteenth street, between Macdonald and Bissell avenues, to George M. Landers of San Francisco.

Mrs. J .F. Feudner, who has been visiting her sister, Mrs. Thomas Huton, of San Francisco, returned to her Point Richmond home yesterday.

Mrs. Mary Wolf, who has been in San Jose for over six months, returned to Richmond to live. Mrs. Wolf was a well-known Richmond resident previous to her departure to the southern city.

Bud Wright, Eddie Dearborn and George Schram are in Petaluma, having left for the "chicken city" yesterday morning in Schram's machine for a business trip that will detain them there until next Thursday.

Word received from Fabiola hospital, where Thomas Burcher was operated on for kidney trouble, was yesterday to the effect that the young man is doing nicely. Burcher is a brother of Mrs. Richard Paasch, and a member of the Berkeley lodge of Eagles and Foresters. Drs. Todd and Woodson Allen performed the operation.

The boys and girls' basket ball team will charter an auto truck to carry them, their coach and a few of the faculty to Antioch next Friday night, when they will meet the Riverview high teams, hopeful of better luck on the part of the boys' game than they had in the game played in the local "gym" last Friday evening.

H. L. Penry and a crew of bricklayers left yesterday for Los Medanos where they will lay the foundations for three immense tanks the Standard Oil Company is constructing at that point on its pipe line. At Los Medanos, just east of Pittsburg, the Standard has one of its largest pumping plants on the line between Richmond and Bakersfield.

Is Your Net Income $3,000 or More?

Or, if you are a married man, is your net income $4,000 per year?

In either event, you should make a report to the Collector of Internal Revenue of this district before March 1st, neglect to do so making you liable to a fine of not less than $20 nor more than $1,000.

Under the law all corporations are required to report, irrespective of the amount of their income.

We have a supply of the necessary blanks which we are ready to distribute on application.

FIRST NATIONAL BANK
RICHMOND SAVINGS BANK
— SAVINGS —
MACDONALD AT SIXTH

Last Call

We still have some broken lines of $15, $18 and $20

Suits and Overcoats

Clean-up Price

$11

This includes blue serge suits, blue and brown cheviots, etc., belted back Overcoats in all desirable colors, Cravenettes, many with the up-and-down collars.

Spring goods arriving. We need the room.

.... $11.00 ....

KURTZ

429 Macdonald Avenue

BANK OF RICHMOND

(Oldest Bank in Richmond)

UNITED STATES DEPOSITARY FOR POSTAL SAVINGS

The Officers and Directors of this institution keep in touch with every detail of the business. By so doing, they are enabled to handle the affairs of their patrons expeditiously.

OFFICERS

JOHN H. NICHOLL, President W. K. COLE, Vice-President
W. STAIRLEY, Cashier GEO. LEE, Assistant Cashier

DIRECTORS

John G. Regello, C. S. Downing, Harry Ells
Geo. Lee, John H. Nicholl, W. Stairley
W. K. Cole, E. M. Tilden, L. M. Mintzer

About That Suit

If you want a suit merely for a few months' wear it does not matter whether the shape has been pressed or TAILORED IN.

But if you want it to last this season and next you want a suit to retain its shape and appearance as long as it lasts. That is the kind we make exclusively. They are cheaper because they last many times as long.

RHOADES

THE TAILOR
Cor. Sixth and Barrett, Richmond.

Special — FOR — This Week Only

2-lb. can Raspberries..... 20c
2-lb. can Strawberries..... 20c
2½-lb. can Blackberries... 20c
1-gal. can Blackberries... 35c

Golden Gate Grocery

801 Macdonald Phone 832